DeanWood
ESTATE AGENTS EST. 1986

15 Eyreton Park, Crosby, Isle of Man, IM4 2DG

Asking Price £189,950

- Over Fifties Convenient Ground Floor Apartment In Popular Crosby Village
- Ample Communal Parking For Residents And Visitors
- Bright Living And Dining Room With Fitted Kitchen
- Double Glazing And Gas Fired Central Heating Throughout
- Generously Sized Double Bedroom With Comfortable Bathroom
- Walking Distance To Local Amenities Including The New Co-Op

15 Eyreton Park, Crosby, Isle of Man, IM4 2DG

Conveniently positioned in the heart of Crosby, this well-presented one-bedroom ground floor apartment offers an excellent opportunity for first-time buyers, those looking to downsize, or investors seeking a property in a highly accessible village location.

Enjoying ample communal parking and within easy walking distance of local amenities, including the recently opened Co-Op, the apartment combines practicality with comfortable modern living.

The accommodation has been thoughtfully designed to maximise both space and natural light. A bright and spacious living and dining room provides a welcoming environment for relaxing or entertaining guests, while the adjoining fitted kitchen offers an excellent range of storage and workspace, making day-to-day living both convenient and enjoyable.

The generously proportioned double bedroom provides a peaceful retreat, with ample room for additional furnishings and storage. A well-appointed bathroom serves the apartment, featuring a practical layout designed for everyday comfort.

Further enhancing the property's appeal are double glazed windows and gas-fired central heating, ensuring a warm, energy-efficient home throughout the seasons while helping to minimise running costs.

Occupying a desirable ground floor position, the apartment offers easy access with no internal stairs, making it an attractive option for buyers seeking convenience and accessibility. The central Crosby location provides excellent transport links across the Island, while nearby shops, amenities, and scenic countryside walks are all within easy reach.

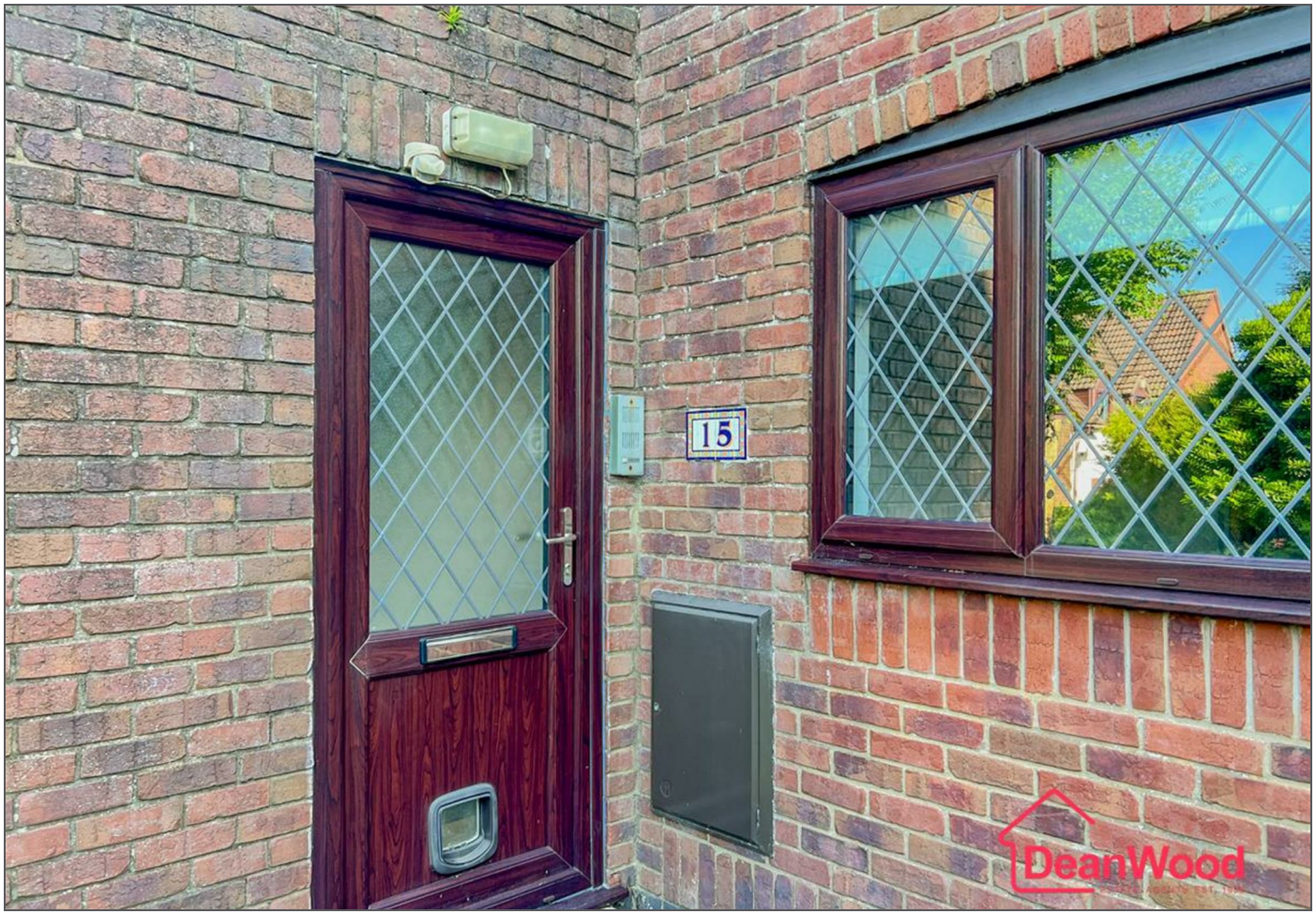

DeanWood

DeanWood

DeanWood

valliant
DeanWood

DeanWood

DeanWood

DeanWood

DeanWood

TOTAL FLOOR AREA : 654 sq.ft. (60.8 sq.m.) approx.

Not to scale-for identification purposes only
Made with Metropix ©2026

GROUND FLOOR
654 sq.ft. (60.8 sq.m.) approx.

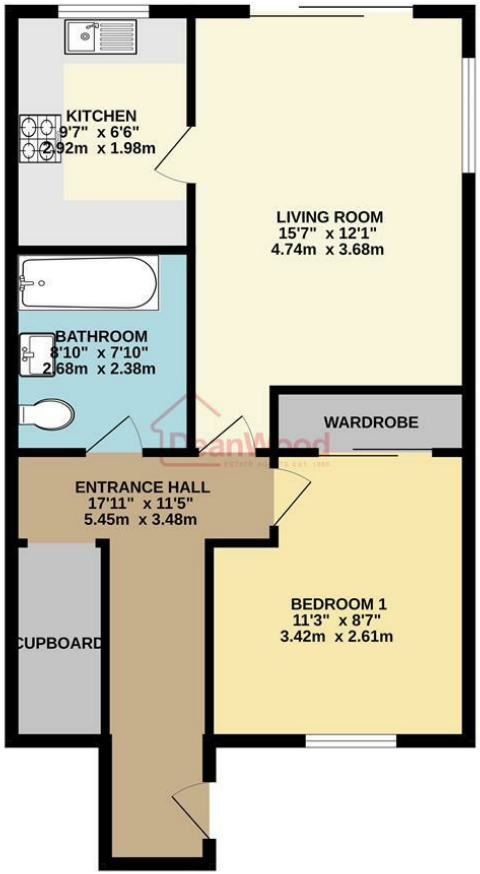

DOUGLAS

37 VICTORIA STREET
DOUGLAS
ISLE OF MAN IM1 2LF

T 01624 620606
F 01624 677363
E info@deanwood.co.im

CASTLETOWN

COMPTON HOUSE
9 CASTLE STREET CASTLETOWN
ISLE OF MAN IM9 1LF

T 01624 825995
F 01624 825996
E castletown@deanwood.co.im

RAMSEY

LEZAYRE HOUSE
87 PARLIAMENT STREET
RAMSEY ISLE OF MAN IM8 1AQ

T 01624 816111
F 01624 816588
E ramsey@deanwood.co.im

These particulars are for information purposes only. They do not constitute or form any contract nor should any statement contained herein be relied upon as a representation of fact. Neither the vendor nor DeanWood Agencies Limited ('the firm'), nor any officer or employee of the firm accept liability or responsibility for any statement contained herein. The vendor does not by these particulars, nor does the firm, nor does any officer or any employee of the firm have any authority to make or give any representation or warranty whatsoever as regards the property or otherwise. It is the sole responsibility of any person interested in the property described in these particulars to make all proper enquiries and searches to verify the description of the property and all other particulars herein.

FOR MORE PROPERTIES VISIT OUR WEBSITE @ **deanwood.im**